N.W.1/4 OF THE N.W.1/4
SECTION 21, T.6N., R.1W., S.L.B. & M.
IN OGDEN CITY
SCALE 1" = 100'

SEE BOOK 12, PAGE 51

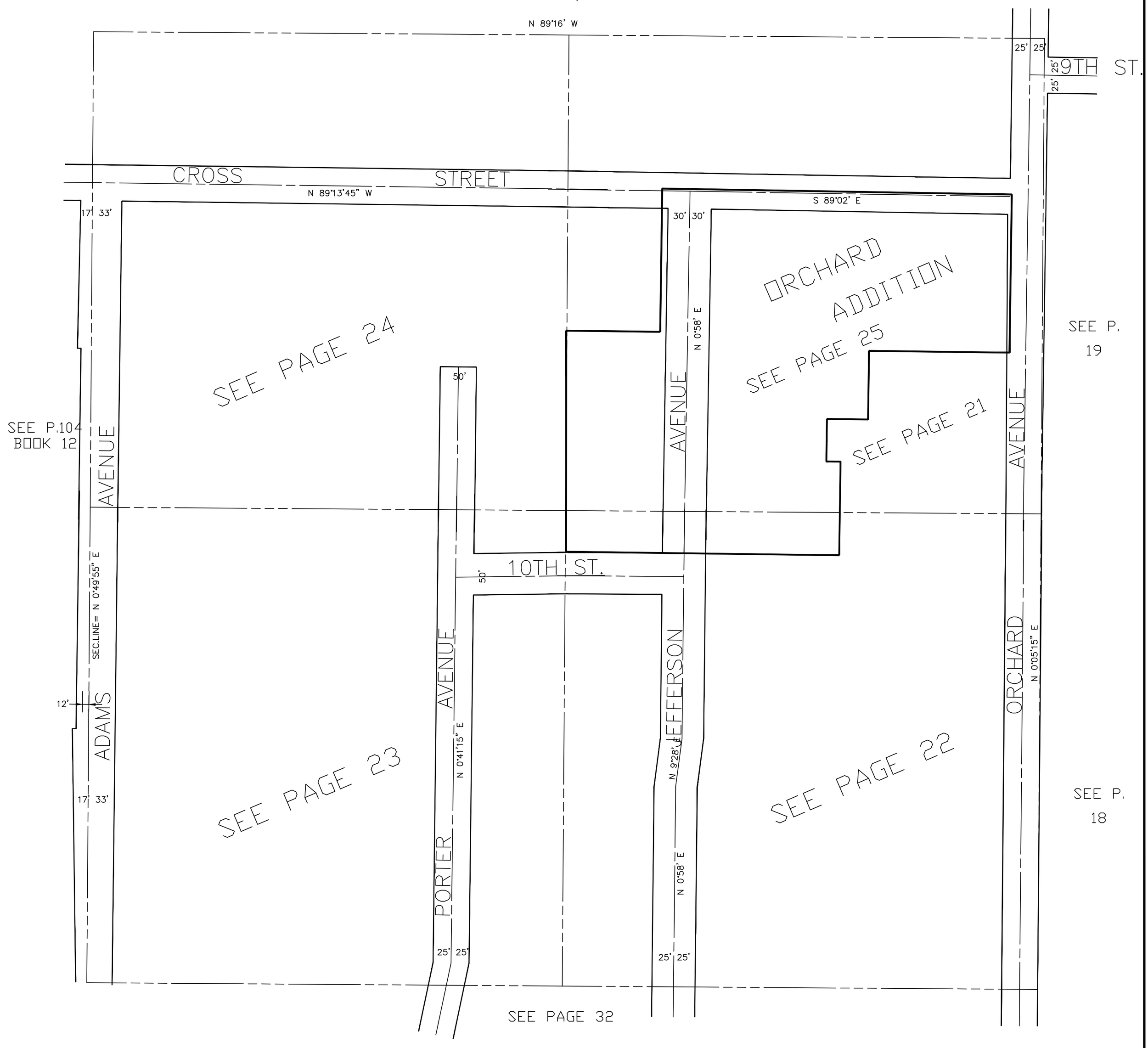

VLG 8-98